Neuigkeiten
№ 175.

VALSES

par

H. W. ERNST.

(Aus dessen Nachlass.)

№ 1.

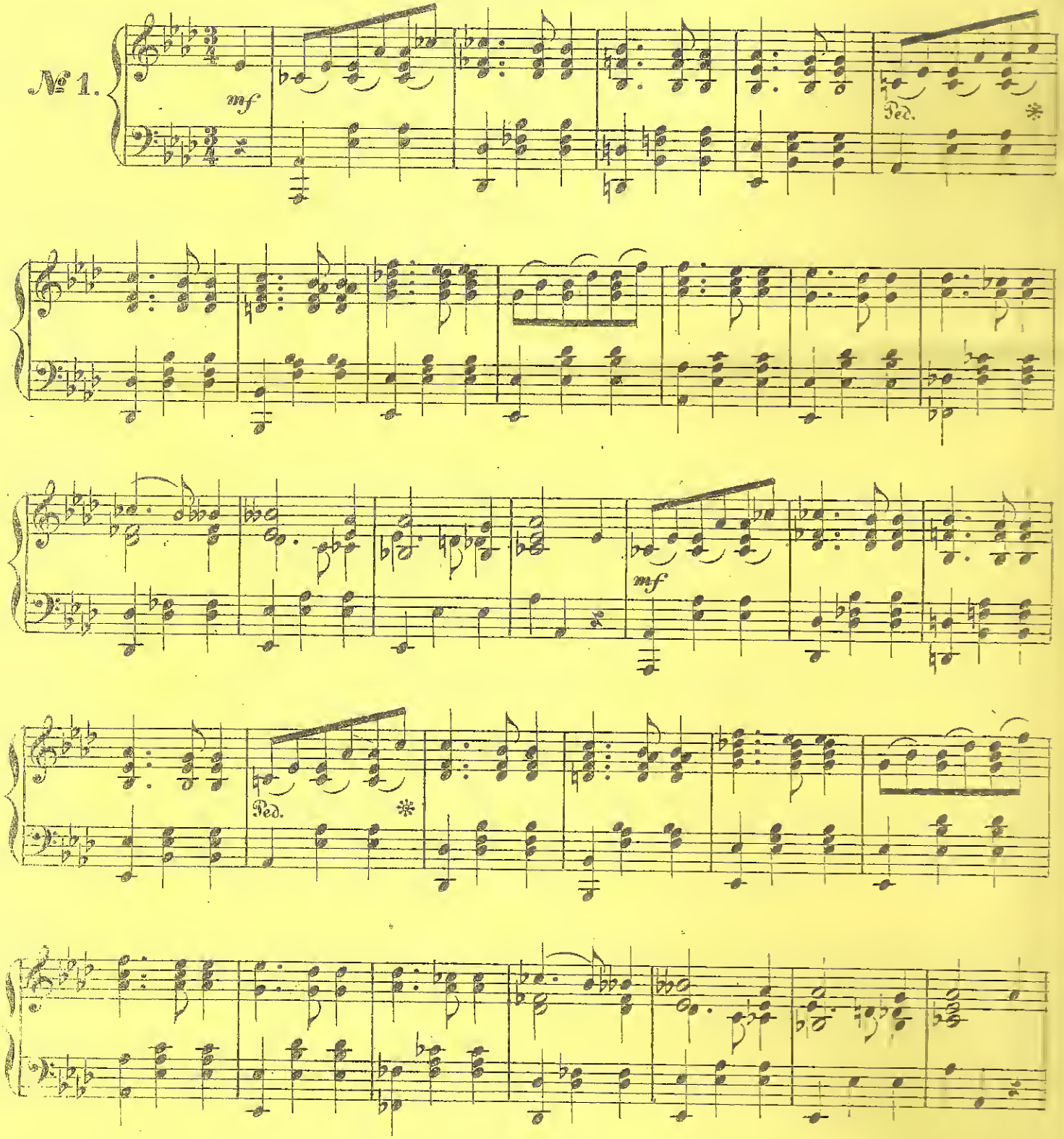

(12,975.)
Druck, Eigenthum und Verlag der k. k. Hof-Kunst und Musikalienhandlung Carl Haslinger, qm Tobias in Wien.

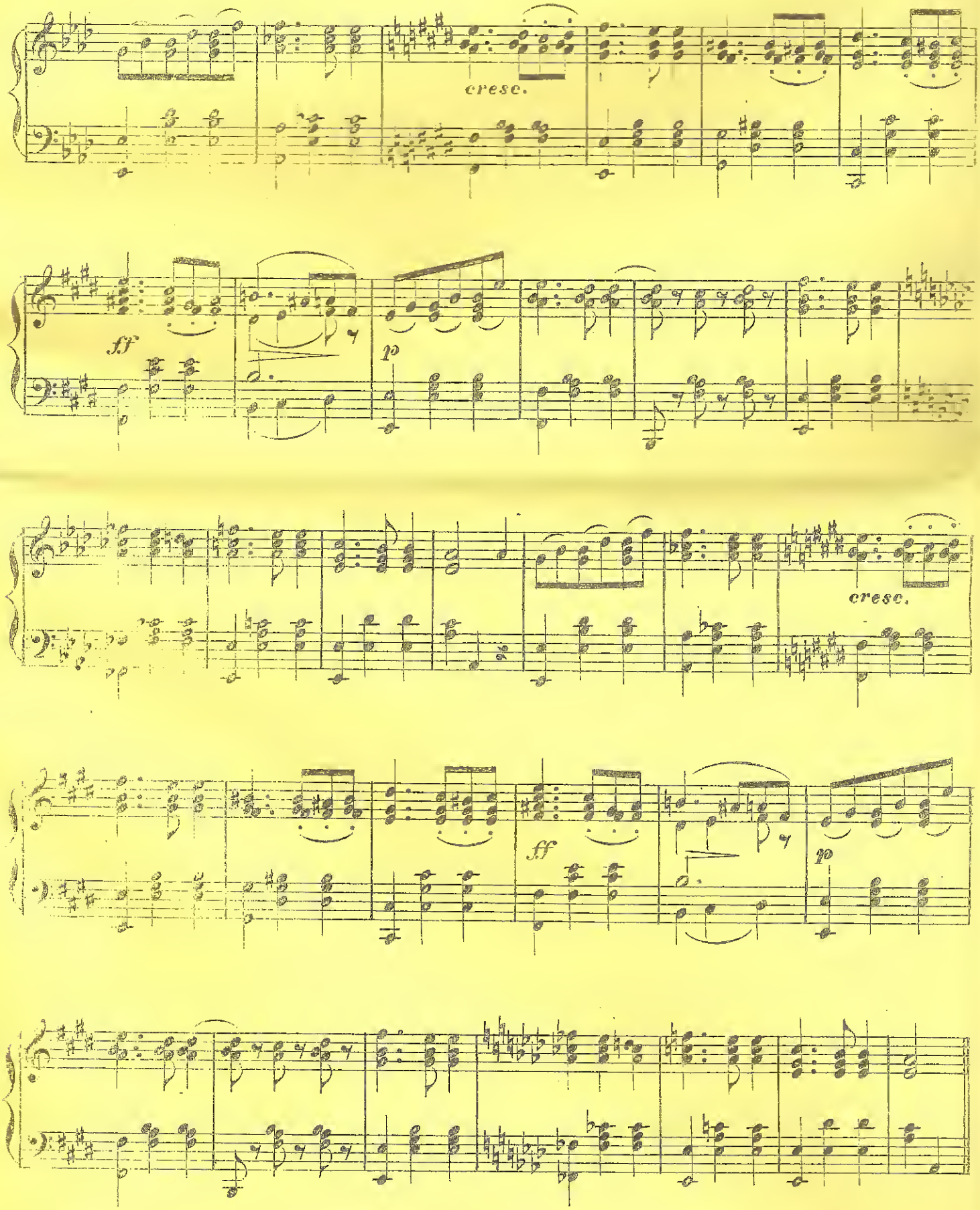
cresc.
ff
p
cresc.
ff
p